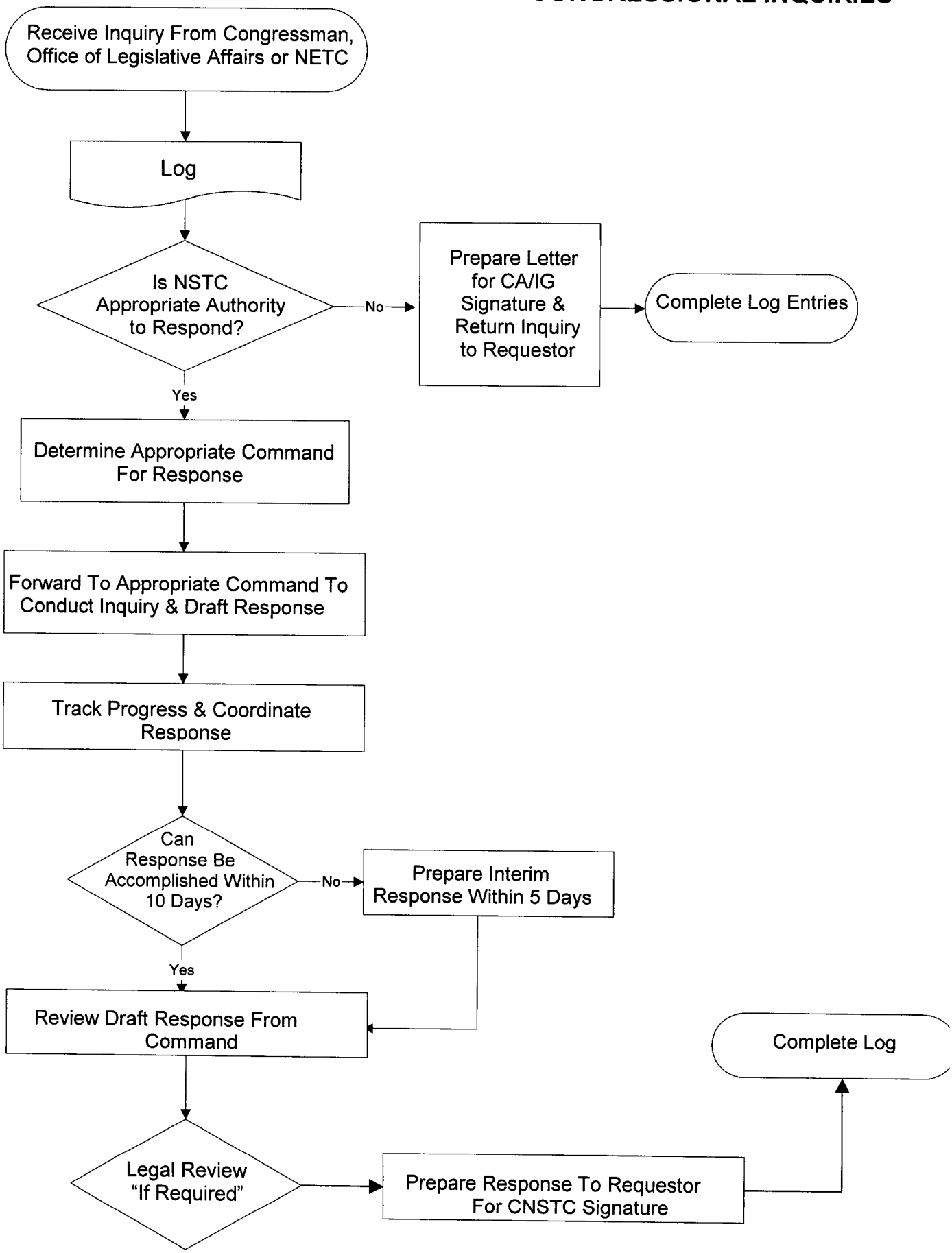NSTC/NRMW
CONGRESSIONAL INQUIRIES